

Trumpet in B \flat 1

JMU Fight Song

George West

$\text{♩} = 150$

1 2 3 4 5 6 7 8

9 10 11 12 13 14 15 16 17

20 21 22 23 24 25

26 27 28 29 30 31 32

Short

33 34 35 36

Long

37 38 39 40 41 42 43 44

Trumpet in B \flat 2

JMU Fight Song

George West

$\text{♩} = 150$

Trumpet in B \flat 3

JMU Fight Song

George West

$\text{♩} = 150$

1 2 3 4 5 6 7 8 9

10 11 12 13 14 15 16 17 20

21 22 23 24 25 26 27 28 29

30 31 32 33 34 35 36

37 38 39 40 41 42 43 44

Short

Long

Salvation is Created

MRD Chorale

Trumpet in B \flat 1

Pavel Tschesnokoff
arr. Bruce H. Houseknecht

Larghetto $\text{♩} = 88$ 5

4 10

mp *mf* *f*

13 14 15 16 17 18 19 22 *More Motion*

f *sub. mp* *p* 3 4

26 *a tempo* 31 *Full* *Still Full*

26 27 28 29 30 31 32 33 34 35

mp *mf* *f* *ff* *fff* *ffff*

36 37 38 39 40 3

mp

Salvation is Created

MRD Chorale

Trumpet in B \flat 2

Pavel Tschesnokoff
arr. Bruce H. Houseknecht

Larghetto ♩ = 88

5 **10**

4 **6** **7** **8** **9** Full **11**

mp *mf* *f*

12 **13** **14** **15** **16** **17** **18** **19** **22** **3** **4** *More Motion*

f *sub. mp* *p*

26 *a tempo* **26** **27** **28** **29** **30** **31** Full **32** **33** **34** *ff fff ffff*

mp *mf* *f* *ff*

35 *Still Full* **36** **37** **38** **39** **40** **3**

mp

Updated by Ridders & Keene - 2013

Salvation is Created

MRD Chorale

Trumpet in B \flat 3

Pavel Tschesnokoff
arr. Bruce H. Houseknecht

Larghetto $\text{♩} = 88$ 5

4 5 6 7 8 9 Full 10 11

mp *mf* *f*

12 13 14 15 16 17 18 19 22 **3** **4** *More Motion*

f *sub. mp* *p*

26 *a tempo* 31 Full 32 33 34 *ff* *fff* *ffff*

26 27 28 29 30 31 32 33 34

mp *mf* *f* *ff* *fff* *ffff*

35 *Still Full* 36 37 38 39 40 **3**

mp

Updated by Ridders & Keene - 2013

JAMES MADISON UNIVERSITY[®]

School Song

Trumpet in B \flat 1

Dr. James Riley

$\text{♩} = 92$

JAMES MADISON UNIVERSITY[®]

School Song

Trumpet in B \flat 2

Dr. James Riley

$\text{♩} = 92$

1 2 3 4 5 6 7 8

9 10 11 12 13

14 15 16 17 18

JAMES MADISON UNIVERSITY[®]

School Song

Trumpet in B \flat 3

Dr. James Riley

$\text{♩} = 92$

1 2 3 4 5 6 7

8 9 10 11 12 13 14

15 16 17 18

START WEARING PURPLE

JMU MARCHING ROYAL DUKES

GORGOL BORDELLO

arr. J. Mills

TRUMPET in B♭ I

Two-Beat Polka ♩ = 104

A

10 *f* **B** SING - parts transposed

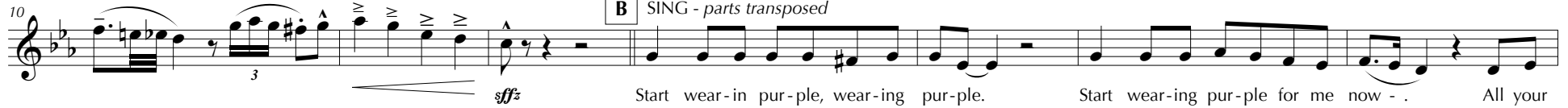

Start wear-in pur-ple, wear-ing pur-ple. Start wear-ing pur-ple for me now - . All your

17 **C**

san-i-ty, and wits, they will all van-ish, I prom-ise. It's just a mat-ter of time. GO HOME! *ff*

24 **D**

HEY! HEY! HEYHEY! HEY! *mf* *sfz* HEY! HEY! HEYHEY!

32 **E**

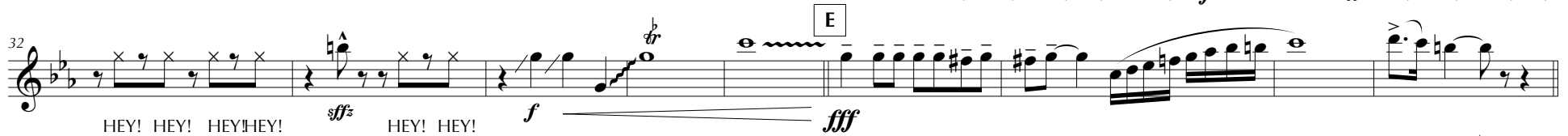

HEY! HEY! HEYHEY! *sfz* HEY! HEY! *f* *fff*

F "Colla Voce" **G** In time ♩ = 76

So why don't you start wear-ing pur-ple? SO WHY DON'T YOU START WEAR-ING PUR-PLE?!? START WEAR-ING PUR-PLE FOR ME NOW!!! *f*

H

ff

I

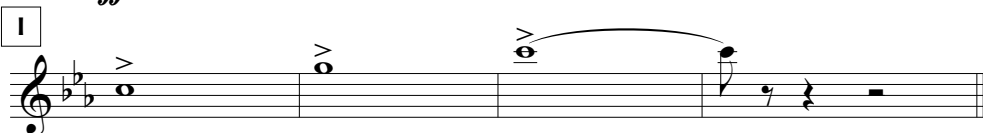

JAMES MADISON UNIVERSITY BANDS - HARRISONBURG, VIRGINIA

Arranger not responsible for any copyright issues.

START WEARING PURPLE

JMU MARCHING ROYAL DUKES

GORGOL BORDELLO

arr. J. Mills

TRUMPET in B \flat II

Two-Beat Polka $\text{♩} = 104$

A

f

B SING - parts transposed
sfz Start wear-in pur-ple, wear-ing pur-ple. Start wear-ing pur-ple for me now - . All your

C
san-i-ty, and wits, they will all van-ish, I prom-ise. It's just a mat-ter of time. GO HOME!
ff

D
HEY! HEY! HEY!HEY! HEY!
mf sfz HEY! HEY! HEY!HEY!

E
HEY! HEY! HEY!HEY!
sfz HEY! HEY!
f fff

F "Colla Voce"
So why don't you start wear-ing pur-ple? SO WHY DON'T YOU START WEAR-ING PUR-PLE!?! START WEAR-ING PUR-PLE FOR ME NOW!!!
f fff

In time $\text{♩} = 76$

H
ff

I
ff

START WEARING PURPLE

JMU MARCHING ROYAL DUKES

GORGOL BORDELLO

arr. J. Mills

TRUMPET in B \flat III

Two-Beat Polka $\text{♩} = 104$

A

3
f

10 **B** SING - parts transposed

sfz Start wear-in pur-ple, wear-ing pur-ple. Start wear-ing pur-ple for me now - . All your

17 **C**

san-i-ty, and wits, they will all van-ish, I prom-ise. It's just a mat-ter of time. GO HOME! *ff*

24 **D**

HEY! HEY! HEY! HEY! HEY! *mf*

31 **E**

sfz HEY! HEY! HEY! HEY! HEY! HEY! HEY! HEY! *f* *fff*

40 **F** "Colla Voce"

So why don't you start wear-ing pur-ple? SO WHY DON'T YOU START WEAR-ING PUR-PLE?!? START WEAR-ING PUR-PLE FOR ME

G

In time $\text{♩} = 76$ **H**

NOW!!! *f* *ff*

I

Trumpet in B \flat 1

Get It On

Bill Chase
arr. Robert W. Smith

Drive like a Mack truck

$\text{♩} = 138$

Hoop 'n Holler

Shout!
2 3

5

ff

11

Sing!

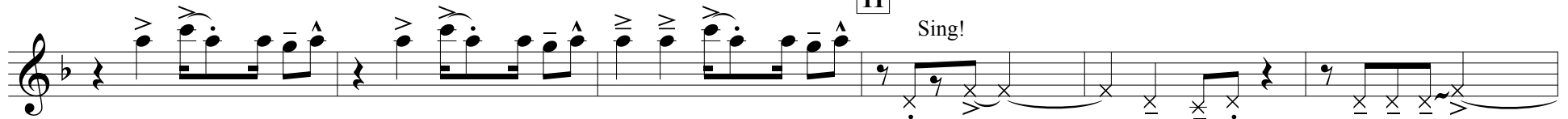

I need _____ your lov' n. I said I want _____

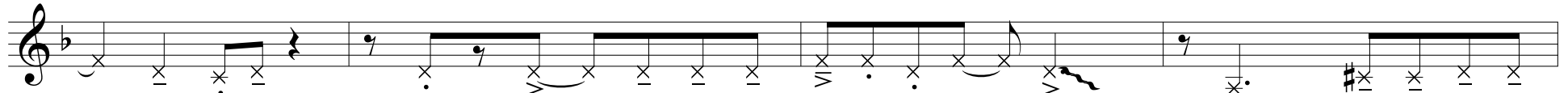

— your lov' n. I need — you every min - ute of the day — now. Girl lis - ten what I

21 *sol*

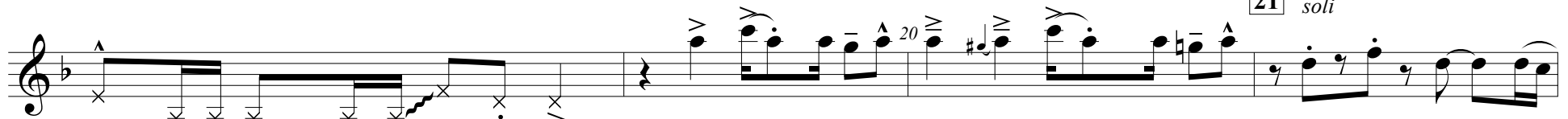

say: Get It On in the morn - in' now!

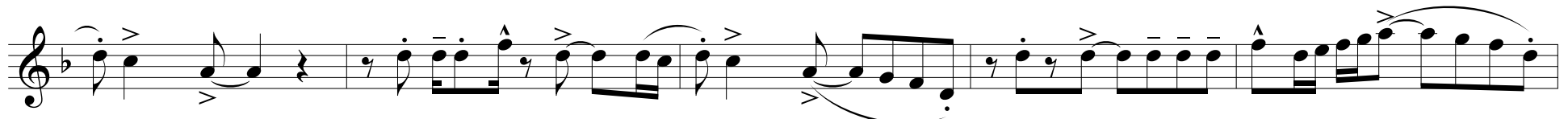

Updated by Ridders & Keene - 2014

Get It On - 2

31

ff

39

mp *f* *ff*

43

3

47

f

ff *Scream!*

Get It On - 3

56

64

68

Got to get it on I've got to get it on, I've got to get it on_ and get it on_ and

molto rall.

Dukes!

Trumpet in B \flat 2

Get It On

Bill Chase
arr. Robert W. Smith

Drive like a Mack truck

$\text{♩} = 138$

Hoop 'n Holler

Shout!
2 3

5

11

Sing!

I need _____ your lov' n. I said I want _____ your lov' n. I need you every min-

ute of the day now. Girl lis-ten what I say: Get It On in the morn-in' now!

21

soli

31

Updated by Ridders & Keene - 2014

Get It On - 2

39

mp *f* *ff*

43 47

f

56

ff *ff*

64

sfz

68

Got to get_ it on I've

got to get it on, I've got to get it on_ and get it on_ and

molto rall.

ff *fff*

Dukes!

Trumpet in B \flat 3

Get It On

Bill Chase
arr. Robert W. Smith

Drive like a Mack truck

$\text{♩} = 138$

Hoop 'n Holler

Shout!
2 3

5

11

ff

Sing!

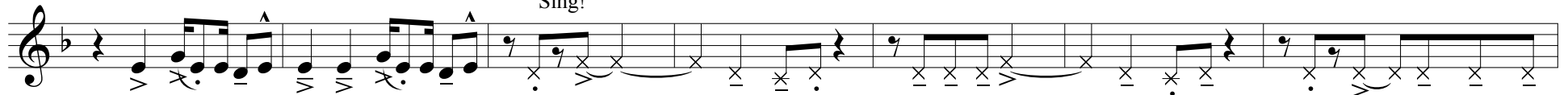

I need _____ your lov' n. I said I want _____ your lov' n. I need you every min-

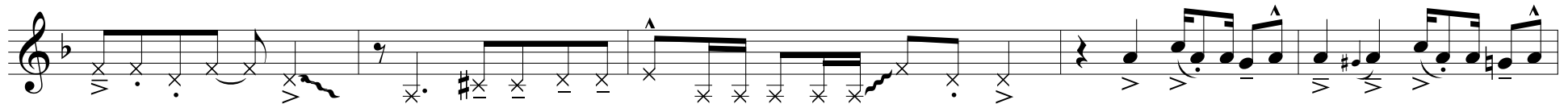

ute of the day now. Girl lis-ten what I say: Get It On in the morn-in' now!

soli

31

ff

39

mp

f

ff

Get It On - 2

43 47

f

56

Scream!

ff

64

68 got to get it on I've

got to get it on, I've got to get it on and get it on and

f

molto rall.

fff

Dukes!
